

Delivering quality medical imaging THROUGHOUT NEW ENGLAND

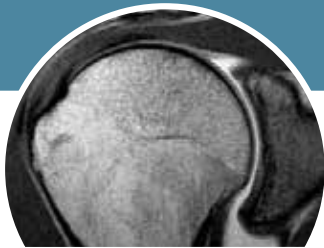

Center for Diagnostic Imaging (CDI) is a leading national provider network for medical imaging and related services. We have a long history of delivering quality diagnostic imaging services throughout the New England area. Our network of centers excel in patient care, with elite teams of board-certified radiologists and caring, certified technologists.

Maine

LOCATION	SERVICES	PHONE/FAX	STREET ADDRESS
Center for Diagnostic Imaging	<ul style="list-style-type: none"> • 3T MRI • High-field MRI 	call 207.945.4680 fax 207.945.4689	489 State St., Suite 100 Bangor, ME 04401
Center for Diagnostic Imaging	<ul style="list-style-type: none"> • High-field MRI • High-field open MRI • CT • X-ray • Volumetric brain imaging 	call 800.734.4132 fax 207.721.8125	2 Admiral Fitch Ave., Suite A Brunswick, ME 04011
Center for Diagnostic Imaging at Redington Fairview General Hospital	<ul style="list-style-type: none"> • High-field, open-bore MRI 	call 800.734.4132 fax 207.883.6348	46 Fairview Ave., Suite 100 Skowhegan, ME 04976
Diagnostic Imaging Center of Augusta	<ul style="list-style-type: none"> • High-field, open-bore MRI 	call 800.734.4132 fax 207.883.6370	27 Bowdoin St. Manchester, ME 04351
Marshwood Imaging Center	<ul style="list-style-type: none"> • High-field, open-bore MRI • CT 	call 207.883.3803 fax 207.883.6370	33 Gorham Rd. Scarborough, ME 04074
Maine Molecular Imaging	<ul style="list-style-type: none"> • PET/CT 	call 800.734.4132 fax 207.883.3515	118 Northport Ave. Belfast, ME 04915
Maine Molecular Imaging	<ul style="list-style-type: none"> • PET/CT 	call 800.734.4132 fax 207.883.3515	1 Medical Center Dr. Biddeford, ME 04005
Maine Molecular Imaging	<ul style="list-style-type: none"> • PET/CT 	call 800.734.4132 fax 207.883.3515	123 Medical Center Dr. Brunswick, ME 04011
Maine Molecular Imaging	<ul style="list-style-type: none"> • PET/CT 	call 800.734.4132 fax 207.883.3515	93 Campus Ave. Lewiston, ME 04240
Maine Molecular Imaging	<ul style="list-style-type: none"> • PET/CT 	call 800.734.4132 fax 207.883.3515	6 Glen Cove Dr. Rockport, ME 04856

myCDI.com

We specialize in answers.



DIAGNOSTIC IMAGING®

Connecticut

LOCATION	SERVICES	PHONE/FAX	STREET ADDRESS
Greater Waterbury Imaging Center	<ul style="list-style-type: none"> High-field, open-bore MRI Volumetric brain imaging 	call 203.573.7674 fax 203.573.6255	68 Robbins St. Waterbury, CT 06708
Whitney Imaging Center	<ul style="list-style-type: none"> High-field, open-bore MRI Volumetric brain imaging CT Nuclear medicine Ultrasound Fluoroscopy X-ray 	call 203.288.3068 fax 203.288.3124	2200 Whitney Ave. Suite 120 Hamden, CT 06518
Whitney Imaging Center West	<ul style="list-style-type: none"> Ultrasound Walk-in X-ray 	call 203.407.0360 fax 203.407.0363	2543 Dixwell Ave., Suite 100 Hamden, CT 06514

Massachusetts

LOCATION	SERVICES	PHONE/FAX	STREET ADDRESS
Center for Diagnostic Imaging	<ul style="list-style-type: none"> High-field MRI High-field open MRI Volumetric brain imaging 	call 978.250.1866 fax 978.256.9536	187 Billerica Rd. Chelmsford, MA 01824
Center for Diagnostic Imaging	<ul style="list-style-type: none"> High-field MRI High-field open MRI Arthrograms Volumetric brain imaging Injections for pain X-ray 	call 781.329.0600 fax 781.329.1713	200 Providence Hwy. Suite 210 Dedham, MA 02026
Center for Diagnostic Imaging	<ul style="list-style-type: none"> High-field MRI 	call 978.469.0400 fax 978.469.0408	One Park Way Haverhill, MA 01830
Peabody Imaging	<ul style="list-style-type: none"> High-field MRI Arthrograms Volumetric brain imaging 	call 978.818.6272 fax 978.818.6282	One Orthopedics Dr. Peabody, MA 01960
Center for Diagnostic Imaging	<ul style="list-style-type: none"> (3T) High-field MRI High-field open MRI Volumetric brain imaging CT Arthrograms Ultrasound X-ray 	call 413.781.9000 fax 413.781.7988	3640 Main St. Suite 101 Springfield, MA 01107
Center for Diagnostic Imaging	<ul style="list-style-type: none"> Open MRI 	call 781.932.8650 fax 781.932.8619	800 W. Cummings Park, Suite 1150 Woburn, MA 01801

