

Imaging for auto and personal injury cases

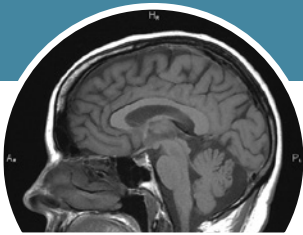

When you have a patient who has an injury or has been in an accident, we are your partner in care. We work with all payors.

Center for Diagnostic Imaging (CDI) accepts Letters of Protection (LOP) and works closely with you and the patient throughout the process, including billing when the case settles.

ACCESS

Our centers offer high-field, wide-bore MRI, which provides a more comfortable experience and can accommodate patients up to 450 lbs. We provide an outpatient experience, as well as plenty of free parking and early morning, evening and weekend appointments.

QUALITY CARE

The radiologists who work with our center are local, board-certified and fellowship-trained. Our ARRT-certified technologists are focused on helping patients through the exam. We share best practices nationally to be at the forefront of imaging care.

SERVICES

- High-field, wide-bore MRI
- CT
- Ultrasound
- X-ray
- Volumetric brain imaging

LOP process

1. If a patient has auto insurance, it will be used as the primary insurance.

NEXT

2. If a patient has other health insurance, it will be used as secondary.

NEXT

3. An LOP is considered the last payor and will be accepted if the patient doesn't have or has exhausted their own auto or private health insurance.

The LOP should be addressed to Center for Diagnostic Imaging and should include the attorney contact information, and both attorney and patient signatures.

METROWEST ORLANDO OVIEDO WINTER PARK



**SCHEDULE
A PATIENT**

call 407.741.5400
fax 407.629.6096
online insideCDI.com
myCDI.com

We specialize in answers.



DIAGNOSTIC IMAGING®