

Delivering Quality Medical Imaging

THROUGHOUT NEW ENGLAND

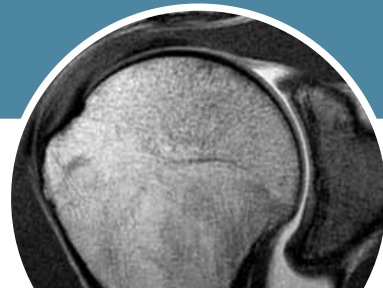

Delivering Quality Medical Imaging

THROUGHOUT NEW ENGLAND

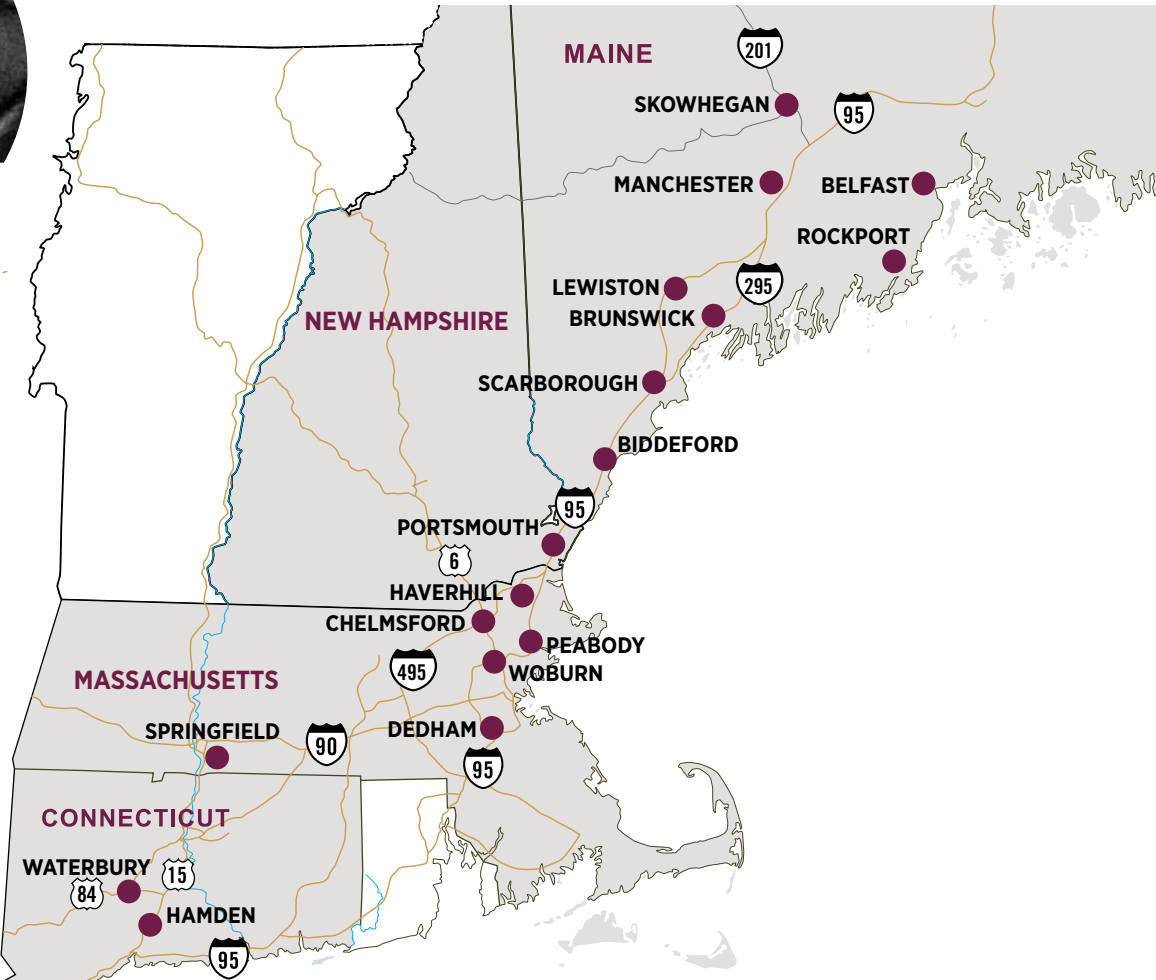
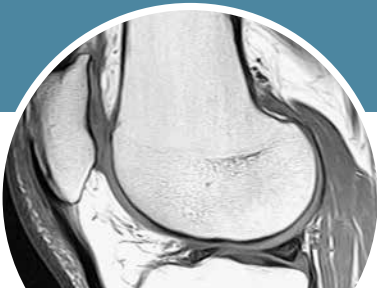

Center for Diagnostic Imaging (CDI) is a leading national provider network for medical imaging and related services. We have a long history of delivering quality diagnostic imaging services throughout the New England area. Our network of centers excel in patient care, with elite teams of board-certified radiologists and caring, certified technologists.

Modalities & Services

BY LOCATION & CENTER

Massachusetts

LOCATION	SERVICES	PHONE/FAX	STREET ADDRESS
CENTER FOR DIAGNOSTIC IMAGING	<ul style="list-style-type: none"> High-field MRI High-field open MRI NeuroQuant 	P: 978.250.1866 F: 978.256.9536	187 Billerica Rd. Chelmsford, MA 01824
CENTER FOR DIAGNOSTIC IMAGING	<ul style="list-style-type: none"> High-field MRI High-field open MRI Arthrograms Injections for Pain X-ray 	P: 781.329.0600 F: 781.329.1713	200 Providence Hwy. Suite 210 Dedham, MA 02026
CENTER FOR DIAGNOSTIC IMAGING	<ul style="list-style-type: none"> High-field MRI NeuroQuant 	P: 978.469.0400 F: 978.469.0408	One Park Way Haverhill, MA 01830
PEABODY IMAGING	<ul style="list-style-type: none"> High-field MRI Arthrograms 	P: 978.818.6272 F: 978.818.6282	One Orthopedics Dr. Peabody, MA 01960
CENTER FOR DIAGNOSTIC IMAGING	<ul style="list-style-type: none"> High-field open MRI High-field MRI (3T) NeuroQuant CT Arthrograms Ultrasound X-ray 	P: 413.781.9000 F: 413.781.7988	3640 Main St. Suite 101 Springfield, MA 01107
CENTER FOR DIAGNOSTIC IMAGING	<ul style="list-style-type: none"> Open MRI 	P: 781.932.8650 F: 781.932.8619	800 West Cummings Park, Suite 1150 Woburn, MA 01801

Connecticut

LOCATION	SERVICES	PHONE/FAX	STREET ADDRESS
GREATER WATERBURY IMAGING CENTER	<ul style="list-style-type: none"> High-field, open-bore MRI 	P: 203.573.7674 F: 203.573.6255	68 Robbins St. Waterbury, CT 06708
WHITNEY IMAGING CENTER	<ul style="list-style-type: none"> High-field, open-bore MRI NeuroQuant CT Nuclear Medicine Ultrasound Fluoroscopy X-ray 	P: 203.288.3068 F: 203.288.3124	2200 Whitney Ave. Suite 120 Hamden, CT 06518
WHITNEY IMAGING CENTER WEST	<ul style="list-style-type: none"> Ultrasound Walk-in X-ray 	P: 203.407.0360 F: 203.407.0363	2543 Dixwell Ave., Suite 100 Hamden, CT 06514

Maine

LOCATION	SERVICES	PHONE/FAX	STREET ADDRESS
CENTER FOR DIAGNOSTIC IMAGING	<ul style="list-style-type: none"> High-field MRI High-field open MRI CT X-ray 	P: 800.734.4132 F: 207.721.8125	2 Admiral Fitch Ave. Suite A Brunswick, ME 04011
CENTER FOR DIAGNOSTIC IMAGING AT REDINGTON FAIRVIEW GENERAL HOSPITAL	<ul style="list-style-type: none"> High-field, open-bore MRI 	P: 800.734.4132 F: 207.883.6348	46 Fairview Ave. Suite 100 Skowhegan, ME 04976
DIAGNOSTIC IMAGING CENTER OF AUGUSTA	<ul style="list-style-type: none"> High-field, open-bore MRI 	P: 800.734.4132 F: 207.883.6370	27 Bowdoin St. Manchester, ME 04351
MARSHWOOD IMAGING CENTER	<ul style="list-style-type: none"> High-field, open-bore MRI CT 	P: 207.883.3803 F: 207.883.6370	33 Gorham Rd. Scarborough, ME 04074
MAINE MOLECULAR IMAGING	<ul style="list-style-type: none"> PET/CT 	P: 800.734.4132 F: 207.883.3515	123 Medical Center Dr. Brunswick, ME 04011
MAINE MOLECULAR IMAGING	<ul style="list-style-type: none"> PET/CT 	P: 800.734.4132 F: 207.883.3515	6 Glen Cove Dr. Rockport, ME 04856
MAINE MOLECULAR IMAGING	<ul style="list-style-type: none"> PET/CT 	P: 800.734.4132 F: 207.883.3515	93 Campus Ave. Lewiston, ME 04240
MAINE MOLECULAR IMAGING	<ul style="list-style-type: none"> PET/CT 	P: 800.734.4132 F: 207.883.3515	1 Medical Center Dr. Biddeford, ME 04005
MAINE MOLECULAR IMAGING	<ul style="list-style-type: none"> PET/CT 	P: 800.734.4132 F: 207.883.3515	118 Northport Ave. Belfast, ME 04915

New Hampshire

LOCATION	SERVICES	PHONE/FAX	STREET ADDRESS
CENTER FOR DIAGNOSTIC IMAGING	<ul style="list-style-type: none"> Open MRI 	P: 603.766.6736 F: 603.766.6739	100 Griffin Rd. Suite C Portsmouth, NH 03801

We specialize in answers.



DIAGNOSTIC IMAGING®